

TM Site:

Description:

P-16-172NS

ROUTE 17, 0.1 km NORTH OF LADNER TRUNK ROAD, DELTA

Station: 65650P

Name: SPFR LADNER TRUNK ROAD

Survey:

▲ - Short Count Post

■ - Loops

■ - Cabinet

■ - Junction Box

□ - Traffic Measurement Site

① - Channels

A - Detectors

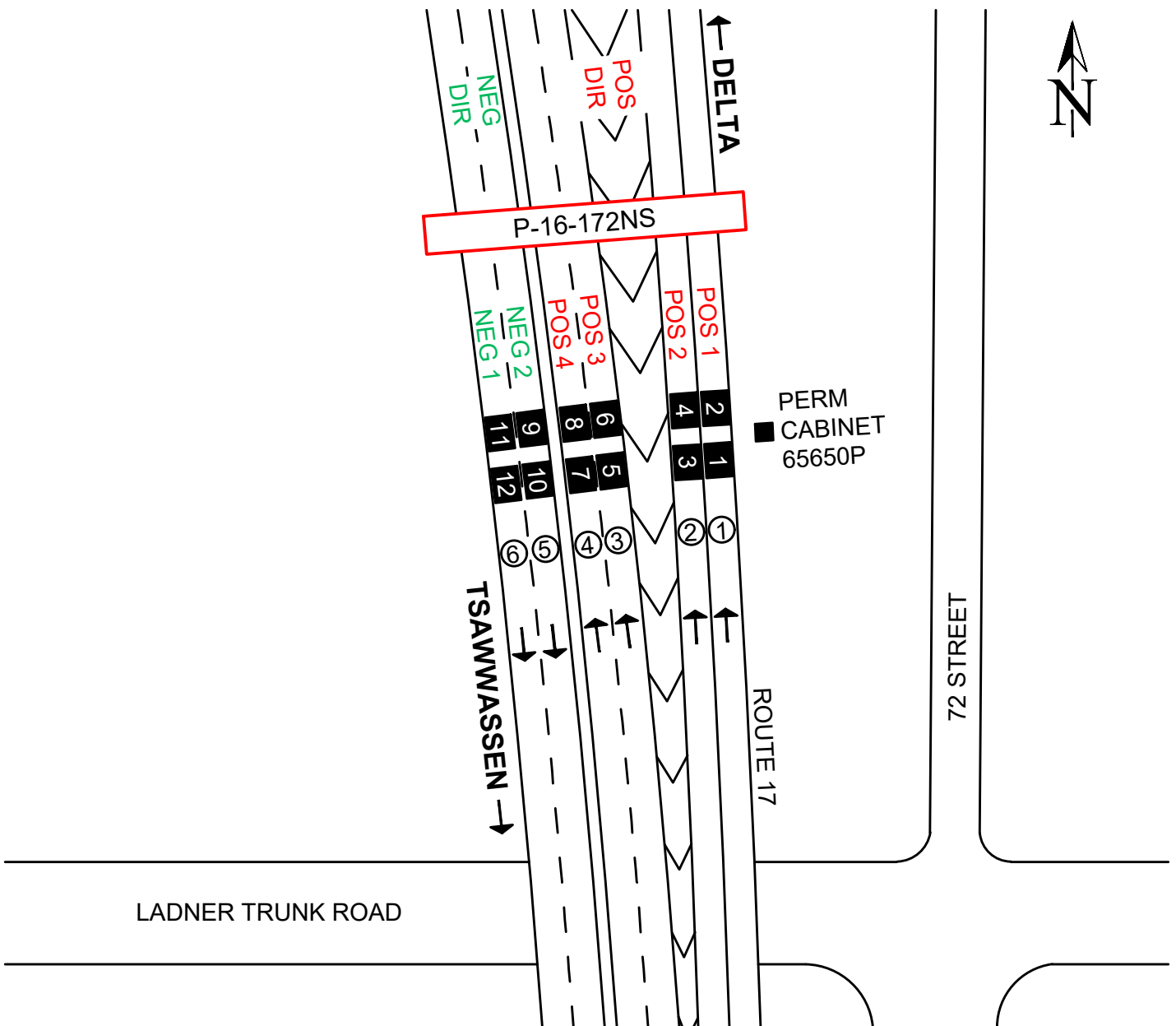

NOT TO SCALE

Highway Planning Branch
TRANHighway Planning@gov.bc.ca

Revised Date: April / 2019
Version 1-A