

TM Site:

Description:

22-001EW

ROUTE 1, 0.2 km WEST OF SALMON RIVER ROAD, WEST OF SALMON ARM

Station: 56430S

Survey: 5643

▲ - Short Count Post

□ - TRADAS Traffic Measurement Site

■ - Loops

① - Channels

■ - Junction Box

A - Detectors

PHOTOLOG

YEAR: 1999

HIGHWAY: H1

IMAGE NUMBER: 37360

SHOWS LOOPS:



YES



NO

GPS: N 50° 41'48.2"

W 119° 19'52.8"

± 200 metres

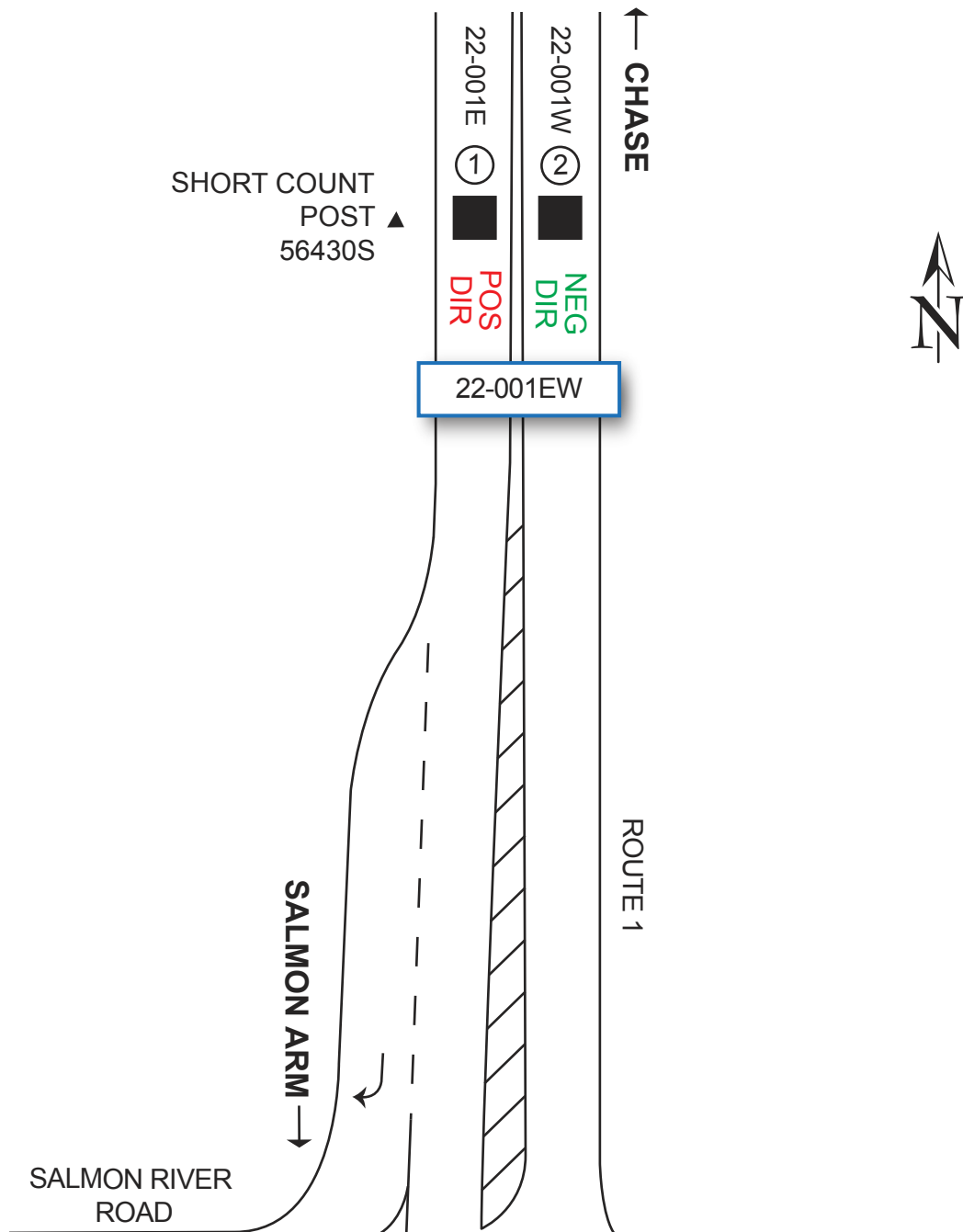

NOT TO SCALE