

**TM Site:**

**Description:**

11-061N

ROUTE 17, 0.5 km NORTH OF MCKENZIE AVENUE, SAANICH (COMPOSITE OF MCKENZIE AVENUE I/C)

11-061S

ROUTE 17, 0.5 km NORTH OF MCKENZIE AVENUE, SAANICH (COMPOSITE OF MCKENZIE AVENUE I/C)

**Station:** 51011S

**Survey:** 5101

- ▲ - Short Count Post
- - Loops
- - Junction Box
- - TRADAS Traffic Measurement Site
- ① - Channels
- A - Detectors

**PHOTOLOG**

YEAR: -  
 HIGHWAY: -  
 IMAGE NUMBER: -  
 SHOWS LOOPS: -  
 YES  NO

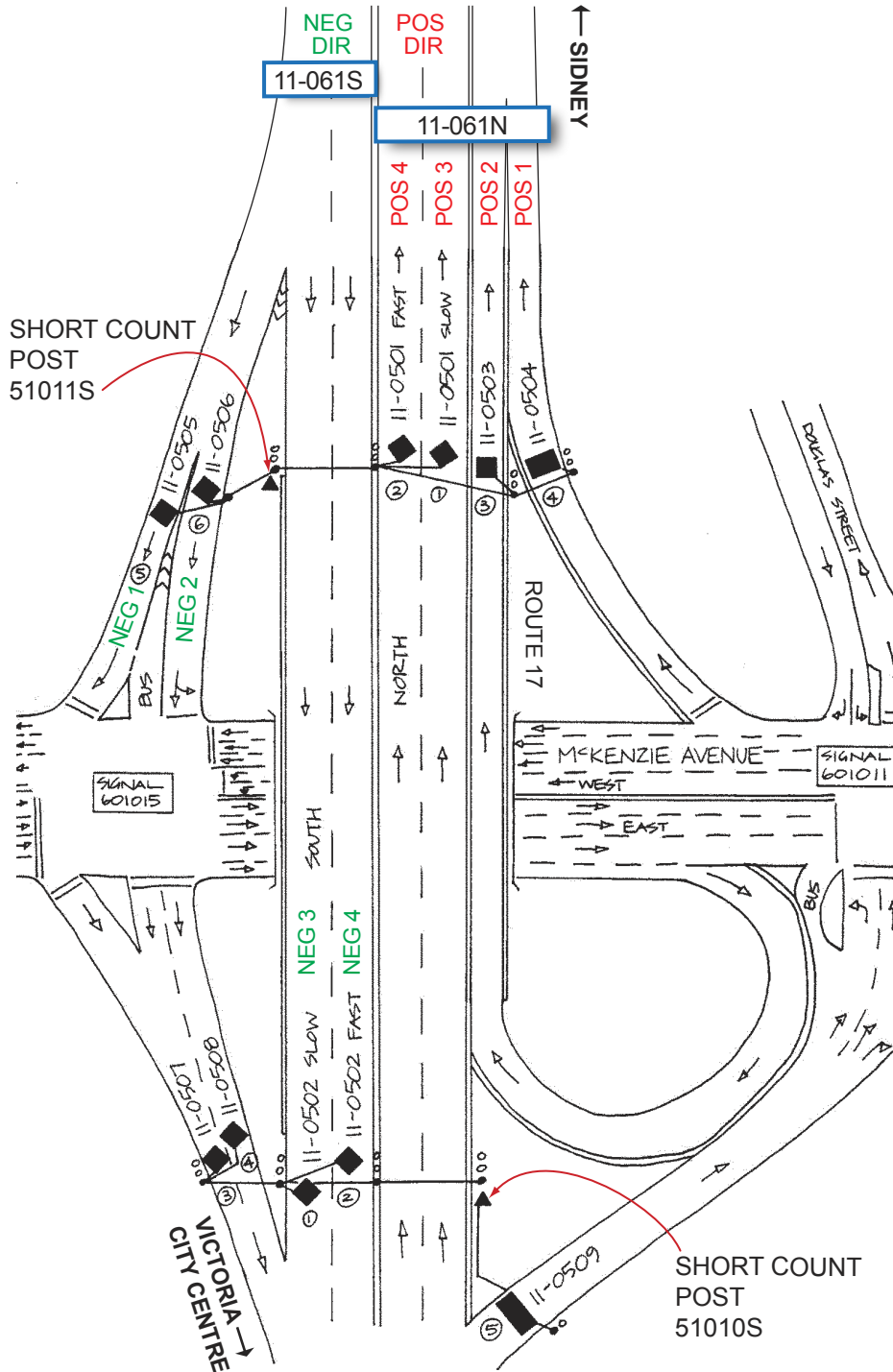

NOT TO SCALE