

TM Site:

Description:

11-050N

ROUTE 17, 0.5 km SOUTH OF MCKENZIE AVENUE, SAANICH (COMPOSITE OF MCKENZIE AVENUE I/C)

11-050S

ROUTE 17, 0.5 km SOUTH OF MCKENZIE AVENUE, SAANICH (COMPOSITE OF MCKENZIE AVENUE I/C)

Station: 51010S

51011S

Survey: 5101

- ▲ - Short Count Post
- - Loops
- - Junction Box
- - TRADAS Traffic Measurement Site
- ① - Channels
- A - Detectors

PHOTOLOG
 YEAR: 1999
 HIGHWAY: H17R
 IMAGE NUMBER: 5813
 SHOWS LOOPS:
 YES NO

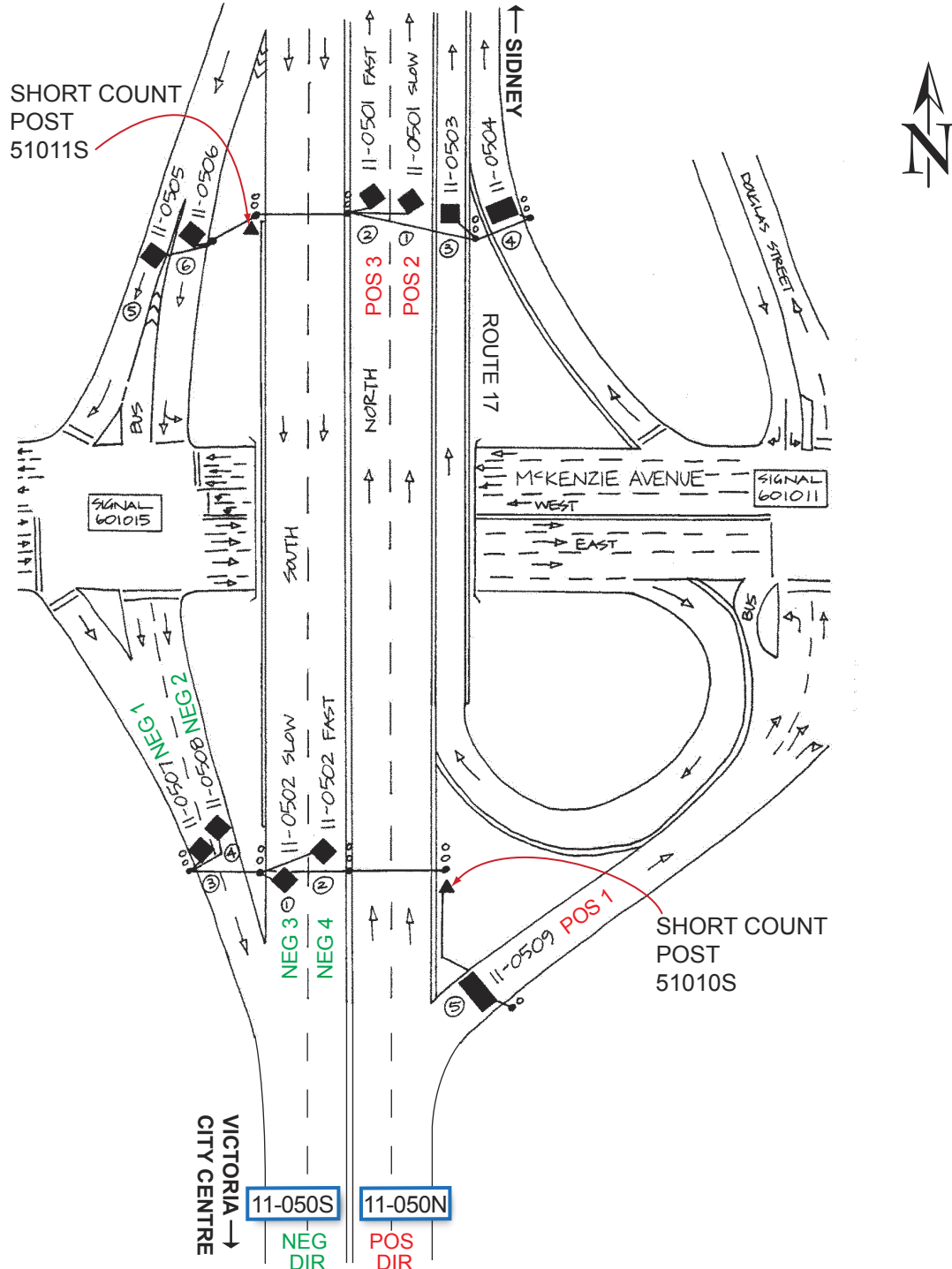

NOT TO SCALE