

**TM Site: Description:**

**P-16-20NS** ROUTE 17, 0.8 km NORTH OF DELTAPORT WAY, DELTA (ROBERTS BANK I/C)

**P-16-21NS** ROUTE 17, 0.8 km SOUTH OF DELTAPORT WAY, DELTA (COMPOSITE - ROBERTS BANK I/C)

**Station: 50680P**  
**Name: ROBERTS BANK**  
**Survey: 5068**

- ▲ - Short Count Post
- - Loops
- - Cabinet
- - Junction Box
- - TRADAS Traffic Measurement Site
- ① - Channels
- A - Detectors

**PHOTOLOG**  
 YEAR: -  
 HIGHWAY: -  
 IMAGE NUMBER: -  
 SHOWS LOOPS:  
 YES  NO

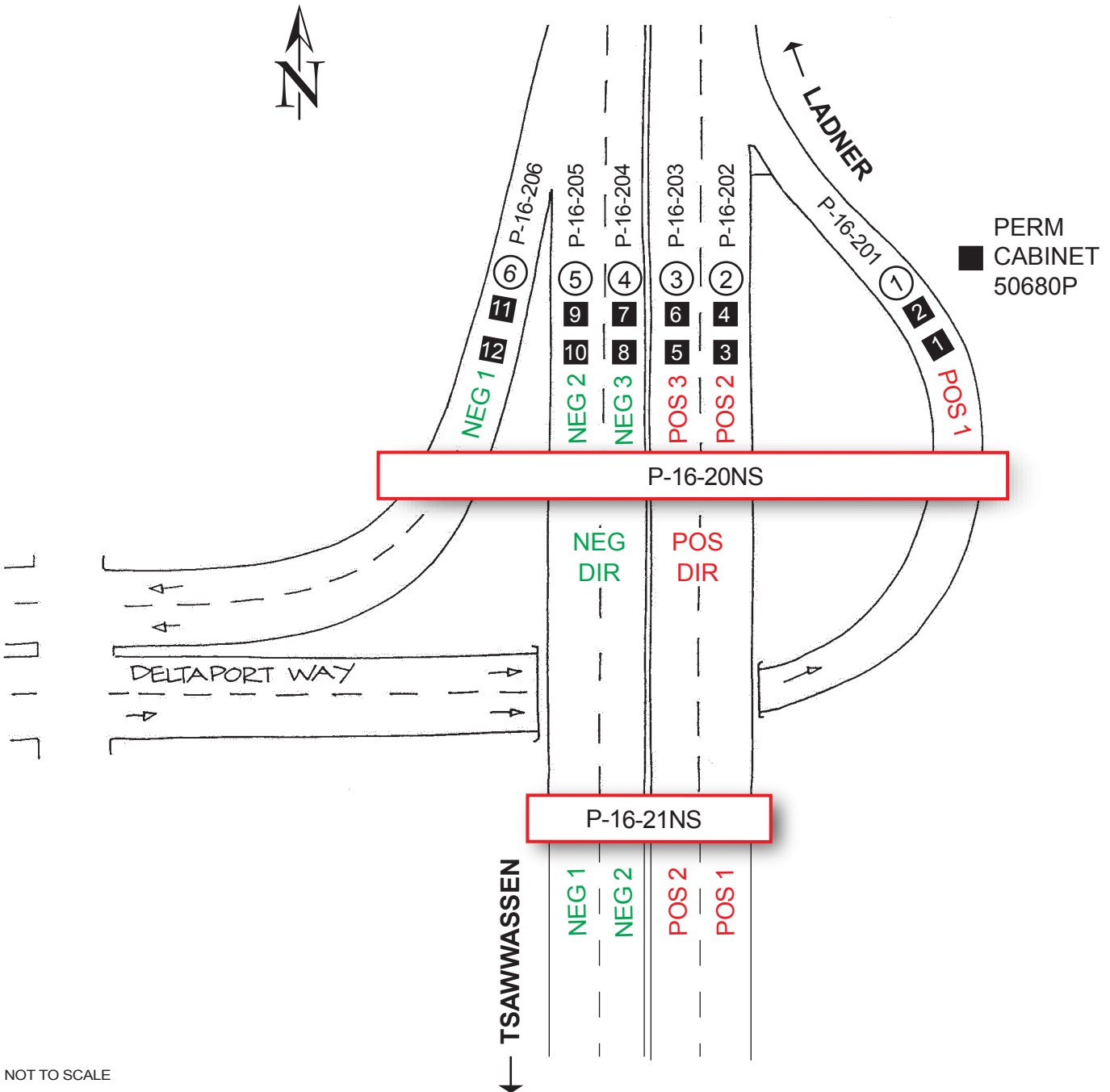

NOT TO SCALE